

ANNEXURE 2

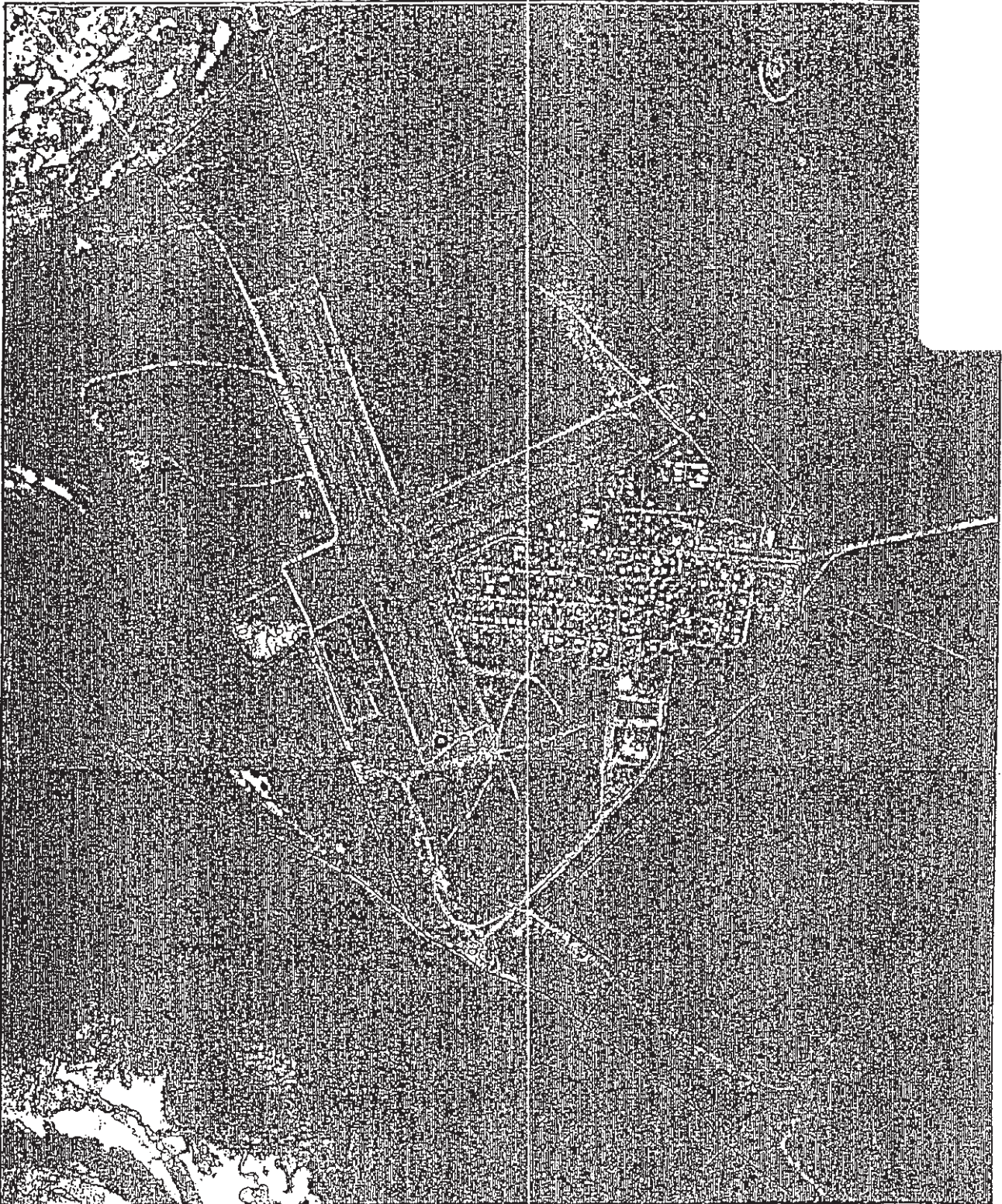

Approx AMG Co-ordinates (Zone 54)

Stn	Easting	Northing
A	577950	8522140
B	577600	8523020
C	577450	8522940
D	577280	8523200
E	577670	8523380
F	577390	8524100
G	577120	8524520
H	577470	8524890
I	577640	8524310
J	578230	8524590
K	579160	8523390
L	579120	8523060
M	579020	8522840
N	578320	8522140
O	578580	8521980
P	578470	8521790
Z	579020	8522840

Dept. of Natural Resources  
 CAD System  
 File No.: aurukun.dgn

I, GARRY JOHN CISLOWSKI hereby certify that I have made this plan pursuant to Section 25 of the Surveyors Regulation 1992, and that the plan is accurate and compiled from plan PA20 and GHD Aerial Photography flown during June 1998.  
 G. J. Cisowski 28.9.98  
 Licensed Surveyor Date

0 50m 100m 150m State copyright reserved

Scale: Approx 1:12500  
 Format: STANDARD

**AURUKUN TOWNSHIP**

PARISH: ROSMEAD COUNTY: PERA

Meridian: Australian Map Grid Drawn: Mike Higgleon (19/5/2000) F/Xe: No

Plan Status: 